

GEM3 and Me: My Journey from Lab/Course-based Undergraduate Research Experiences (LURE/CURE) to Graduate School



GEM3
Genes by Environment
Modeling · Mechanisms · Mapping

Catherine Isaak, Post-Baccalaureate Fellow
Boise State University

Back to School



Course-based Undergraduate Research Experiences

ZOOL 401, Mammalogy



ZOOL 409, Animal Physiology &
Nutrition

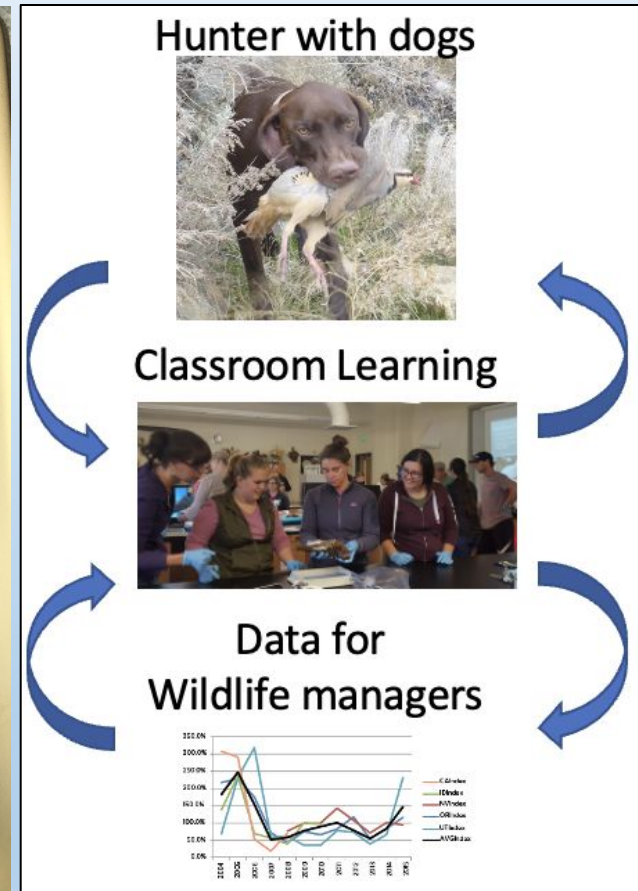

Faculty Connections at BSU

Dr. Jen Cruz, Assistant Professor, Quantitative Conservation Research Lab



Dr. Jen Forbey, Professor, Forbey Lab



Dr. Amy Ulappa, Clinical Associate Professor



Post-Baccalaureate Experiences

**Chukars in the Classroom:
A 'CURE' for Training a Competent Workforce & Supporting Wildlife Management**

Jennifer Sorensen Forbey¹, Jeffrey Knetter², Michelle Commons-Kemner², Larry Szurgot³, Brant Petersen⁴, and Catherine Isaak¹ (representing Boise State Zoology 409 undergraduate classes of 2020, 2021, and 2022)¹.

¹Boise State University; ²Idaho Department of Fish and Game; ³Hunter; ⁴Idaho Chukar Chasers Foundation

Wing Length for Demographics



Course-Based Undergraduate Research Experience

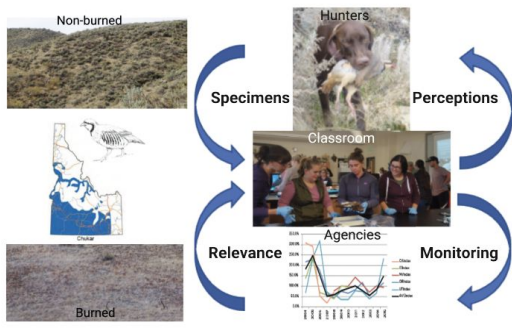

Diet as Index of Habitat Quality



Fat as Index of Body Condition

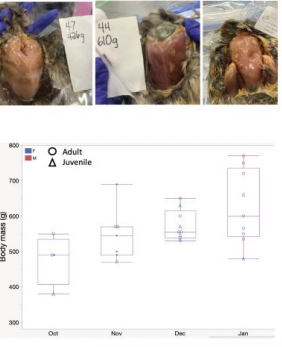

Gut Length as Index of Diet Quality and Body Condition



Acknowledgements



Created with BioRad's iPhoto Pro/Adobe



Idaho Chapter of The Wildlife Society Poster with Dr. Forbey & members from the Idaho Chukar Chasers Larry Szurgot and Brant Petersen

Post-Baccalaureate Experiences



Dr. Cruz and I microchipping and taking various data points on a Piute Ground Squirrel (*Urocitellus mollis*) population

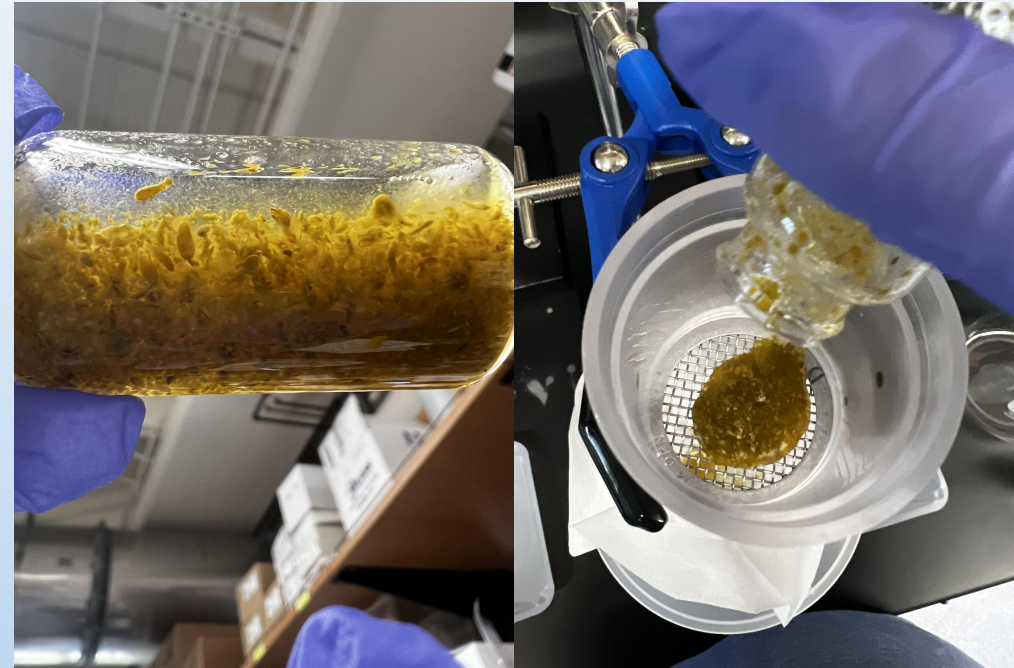

Particle sieving for the Greater Sage-grouse (*Centrocercus urophasianus*) fecal pellets to analyze diet and digestibility

CURES = Significant Outcomes

- Two seasons of field experience with Dr. Cruz's lab
 - Lead technician in auditory point counts
 - Mentor undergraduate field technicians
- Post-baccalaureate EPSCOR/GEM3 fellowship in Dr. Forbey's lab
 - Mentor, TA, and develop undergraduates in particle size and animal dissections
 - Outreach lessons and opportunities
 - Develop laboratory protocols, practice in data analysis, develop spectral analysis skill sets with plant matter
- Volunteer beaver husbandry with Idaho Fish & Game
- Networking with biologists, ecologists, and clinical professors
- TWO graduate program offers for a Masters in Biology

Many Thanks and Heartfelt Appreciation



- Dr. Jen Cruz
- Dr. Jen Forbey
- Dr. Amy Ulappa
- Jamie Utz, Diversity Wildlife Biologist, IDFG
- Zoe Bonerbo, QCL Manager
- Morgan Calahan, Conservation Genetics Lab Manager
- Ashley Martwick-Holloway, Forbey Research Associate
- Dr. Cruz's graduate students